

Don't worry be happy

A+ Sync. start

Intro2

MP1

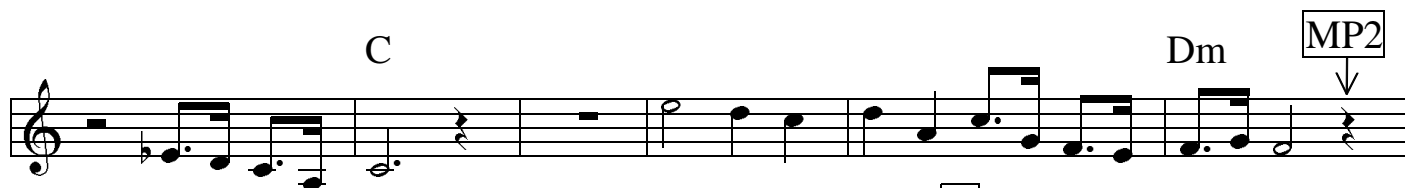

Don't worry be happy

- Measure 1: Chord C
- Measure 2: Chord C, marking Break
- Measure 3: Chord Dm
- Measure 4: Chord F
- Measure 5: Chord C
- Measure 6: Chord D
- Measure 7: Chord Dm, marking MP2
- Measure 8: Chord Dm7
- Measure 9: Chord C
- Measure 10: Chord D
- Measure 11: Chord Dm, marking MP2
- Measure 12: Chord Dm7
- Measure 13: Chord C, marking Break
- Measure 14: Chord C, marking OTS1
- Measure 15: Chord Dm
- Measure 16: Chord Dm7, marking Ending3